



CERTIFICATE

Certificate of Conformity

This is to certify that the

LIFE VISION HEALTHCARE

PLOT NO. 140, EPIP PHASE-1, JHARMAJRI, BADDI, DISTT.-SOLAN- 174103
(HIMACHAL PRADESH) INDIA

Has been assessed and found working satisfactory as per the norms of
"Good Manufacturing Practice" as laid down by "World Health Organization"
Which has been in conformance to the requirements of

WHO - GMP

For the scope of

MANUFACTURING OF TABLETS, CAPSULES, DRY SYRUP, ORAL LIQUIDS, OINTMENTS &
SOFT GELATIN CAPSULES (GENERAL) AND TABLETS, CAPSULES & DRY SYRUPS (BETA
LACTUM) AND TABLETS & SOFT GELATIN CAPSULES (HORMONES) FOOD AND COSMETIC
PRODUCTS.

CERTIFICATE NO.	:	QCLPLGMP17051720
Initial Registration Date	:	17/05/2017
Issuance Date	:	17/05/2017
Surveillance Assessment	:	
I Due Date	:	16/05/2018
II Due Date	:	15/05/2019
Date of Re-Certification	:	16/05/2020



Managing Director

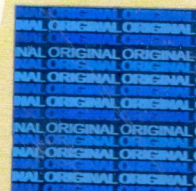

QCL Certification Pvt. Ltd.

Visit: www.qclcertification.org / www.qclcertification.com

95, 2nd Floor, E-3 Block, KG. M.B. Ext., Badarpur Border, New Delhi-110044